

TOURISM
CENTRAL AUSTRALIA

Proud Member

EXPLORE.

FREE
MAPS

TENNANT CREEK VISITOR GUIDE

EXPLORERS WAY – **BARKLY REGION** – BINNS TRACK
KARLU KARLU / DEVILS MARBLES
IYTWELEPENTY / DAVENPORT RANGES



Karlu Karlu / Devils Marbles



explore^{oz}.com.au



CONTENTS

Welcome to the Barkly	4
Tennant Creek	5-18
Attractions & Events	6
5-Day Suggested Itinerary	8
Shopping	10-11
Community Clubs	12
Travel with Pets	13
Maps	
Barkly Region - Aileron - Dunmarra	3
Tennant Creek Town Map	14-15
Tingkarli/Lake Mary Ann	17
Karlu Karlu/Devil's Marbles	18
Binns Track	20
Iytwelepenty/Davenport Ranges National Park	21
Great Outback Drives	
Explorers Way	18-22
Binns Track	20-21
Distance Grid	24-25
South of Tennant Creek	18
North of Tennant Creek	22
Road Games	23
Tourist Drives + Distance Grid	24-25



When crossing from Queensland into the Northern Territory you need to put your clocks back ½ hour. Neither place has daylight saving. South Australia and the Northern Territory usually share the same time, except from October-March, SA is 1hr ahead. If crossing from Western Australia into the Northern Territory add one and a half hours.

Published & Distributed by

Absolute
MEDIA & MARKETING

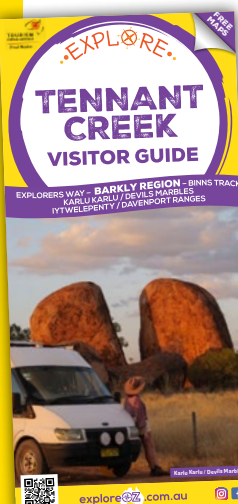

SCAN + DOWNLOAD + LINKS!!

Make the most of the Guide on-line while you are in Mobile range. Easy links to NT Parks Fact Sheets, websites and other handy tips for your travels.

marketing@absoluteme.com.au
www.exploreoz.com.au

Photo Credits: Tourism NT Image Library, Shutterstock, Harry Dodds, Efsta Konadari

Front Cover: Tourism NT / @betsybiglap

Graphic Design: Gap Road Design Co • gaproad.com

All information included in this guide is for general use only. Times/Fees/Dates are subject to change without notice. All images are subject to change and may not reflect each product or service.



Kunjarra/The Pebbles

WELCOME TO THE BARKLY

Take your time travelling through this region, it is a great place to slow your pace, take in the vast surroundings and enjoy the peaceful sound of the wind through the gumtrees, or whistling around the spinifex grass. There are plenty of opportunities to spot local wildlife with a stunning array of bird life so you can take beautiful photos.

It is a timeless landscape, which invites you to take your time. Have a yarn with the locals, there is always someone to chat with, whether a fellow traveller at a rest stop, or a local at the bar!

Whether you travel the bitumen highways, or go off-road on the Binns Track, you will find yourself in locations with no mobile or internet service, a disadvantage to some in the modern world, but a blessing for all those who long to switch off, to take in the surroundings and bask in the sunshine of our beautiful seasons.



Battery Hill Mining Tour

TENNANT CREEK AVERAGE TEMPERATURES

	Jan	Feb	Mar	Apr	May	Jun	Jul	Aug	Sep	Oct	Nov	Dec
High	37°	36°	35°	32°	28°	25°	24°	27°	31°	35°	37°	38°
Low	25°	24°	23°	19°	15°	12°	11°	13°	16°	21°	23°	24°

BARKLY REGIONAL ARTS promotes access, development, and recognition of both visual artists and musicians living in the Barkly region. Art from the Barkly celebrates and preserves ancient cultures and languages. It brings the community together, fosters social fulfilment and provides employment and income opportunities.

Barkly Regional Arts
ARTISTS OF THE BARKLY

EXPERIENCE THE ART OF THE BARKLY

Visit our Studio Gallery in Tennant Creek

Barkly Regional Arts
65 Staunton St, Tennant Creek
Monday - Friday, 8 am - 4:30 pm

Wild Flower Landscape, Susie Peterson, 2021
Acrylic on Canvas



Battery Hill Mining Tour

TENNANT CREEK

Tennant Creek is the main centre of the Barkly Region, located on Warumungu Country. People from nearby communities have moved into town over time, making it a place where twelve Aboriginal languages are spoken.

Though the town’s history is brief—born from the last major gold rush of the 1930s—local Aboriginal people still practise traditional lore and customs.

You’ll find a vibrant and welcoming community. The “Golden Heart” title, first earned during the mining boom, now reflects the generous spirit of its people.

This region encourages a slower pace. Take in the wide-open spaces, the sound of breeze through gumtrees and spinifex, and the chance to see native wildlife. It’s also a great place for photography.

The landscape has a timeless feel that invites you to linger. Stop for a yarn—there’s always someone to talk to, whether it’s a traveller or a local at the bar.

Whether driving the highway or heading off-road along the Binns Track, expect areas with no mobile or internet—unusual in today’s world, but ideal for those wanting to unplug and enjoy the sun and scenery.

Fuel stops are far apart in the NT, so refuel whenever you can.

Mobile signal fades quickly outside of towns. Download maps, guides, and fact sheets in advance. Look for Wi-Fi at remote tourist stops, or use one of these data signal boosters along the way!



Mobile Phone HotSpot

WARUMUNGU WORDS		
WARUMUNGU WORD	TRY TO SAY THE WORDS!	WHAT THEY MEAN <small>Not all words can be easily translated into an English meaning</small>
Karlu Karlu	Gull-oo-Gull-oo	Karlu Karlu also known as Devils Marbles
Warumungu	Warra-moong-oo	Local nation for the area
Karmente	Gummen-da	Goodbye
Tjukurpa	chook-orr-pa	Creation time, law, way of life, story
Nappa	Nar-pa	Water



Nyinkka Nyunyu Art & Culture Centre

ATTRACTIONS

NYINKKA NYUNYU ART & CULTURE CENTRE

Pronounced ny-ink-a ny-oo ny-oo, this gallery celebrates the art and traditional culture of the Warumungu people, on whose land Tennant Creek exists. The centre's focus is the sacred creation site of the Nyinkka (spiky tailed goanna). Recently upgrades have been made to the centre, so call in for a new experience.

BATTERY HILL GOLD MINING & HERITAGE CENTRE

Offers a fascinating journey into the region's gold mining history. Key highlights include the historic No. 3 Government Gold Stamp Battery, an immersive Underground Mine Tour, and three unique museum exhibits: *Freedom Fortitude and Flies*, *The Borella ANZAC Story*, and the *McLaughlin Minerals Collection*. Visitors can explore mining equipment, learn about early pioneers, and enjoy panoramic views of the outback landscape.

DESERT HARMONY FESTIVAL

Barkly Regional Arts' annual Desert Harmony Festival is back in 2025, taking place from Friday 1 to Sunday 4 August at the Karguru Centre in Tennant Creek. The festival is a celebration of the Barkly's diverse, artistically-rich community through food, dance, music, visual arts and film.



Desert Harmony Festival

TENNANT CREEK EVENTS 2025

MAY 2025

Tennant Creek Cup

A chance to dress up and try your luck with the locals and bookies. trnt.org.au

JUNE 2025

ABC Brunette Races June 19 - 22

Venture off-road to enjoy a truly Outback event. Camping facilities at the Brunette Downs Station. abcraces.com.au



Brunette Races

JULY 2025

Territory Day July 1

July 1st, Fireworks help celebrate the day the NT declared independence from the Commonwealth Government in 1978. territoryday.nt.gov.au

Tennant Creek Show July 11

Tennant Creek Show Day is an opportunity to enjoy cattle displays, dog show and local arts & crafts. tennantcreekshow.com.au

AUGUST 2025

Desert Harmony Arts Festival Aug 1-4

Check their website for festival events calendar and a great opportunity to engage with locals and celebrate your visit to Tennant Creek. barklyarts.com.au

DID YOU KNOW?

The largest gold nugget discovered in the Barkly Region was found on the 8th December 1938. Discovered by Albert Lane and Jack Noble, it weighed 31 ½ ounces (almost 900g)!



Battery Hill

Gold Mining & Heritage Centre
Tennant Creek | Northern Territory

BATTERY HILL GOLD MINING AND HERITAGE CENTRE

DISCOVER THE HISTORY, SCIENCE AND THRILL
OF GOLD MINING IN TENNANT CREEK!



BOOK NOW



TENNANT CREEK VISITOR INFORMATION CENTRE

MONDAY - FRIDAY 9:00AM - 5:00PM

SATURDAY & SUNDAY 9:30AM - 4:00PM

160 PEKO RD, TENNANT CREEK, NT

08 8962 1281

WWW.DISCOVERTHEBARKLY.COM

BATTERYHILL@DISCOVERCA.COM.AU



Karlu Karlu / Devils Marbles

5 DAY SUGGESTED ITINERARY

DAY 1

- Visitor Information Centre
- Mining Centre - museums, nature walks, static machinery displays
- Underground tour
- Bill Allen Lookout
- Local Shopping - Main Street



Bill Allen Lookout

DAY 2

- Tennant Creek Telegraph Station Historical Reserve - Information Sheet & deposit for key @ Visitor Centre
- Kunjarra / The Pebbles - Aboriginal Womens Dreaming

DAY 3

- Karlu Karlu / Devils Marbles - enjoy as a day trip only 100km south of Tennant Creek or camp overnight
- A photographer's delight - Sunrise / Sunset

DAY 4

- Nyinkka Nyunyu Art & Culture Centre - museum and exhibitions
- National Trust - Check for open times
- Jurnkurakurr Mural
- Peko Park
- Catholic Church
- Celebrity handprints

DAY 5

- Lake Mary Ann - shaded picnic area & tables/chairs, playground, swim/kayak/ water fun, abundant birdlife
- Ted Ryko Cycle Path
- Anzac Hill Lookout

Parks & Wildlife have introduced an online booking system. Check all Parks for site availability prior to arrival.



NORTHERN
TERRITORY
GOVERNMENT



THRIFTY TENNANT CREEK



Call direct and speak to a passionate local who can offer not just vehicle options but local knowledge of the region. Flying in or need a vehicle while yours is being repaired, Thrifty are here to help.

59 Paterson Street, NT, 0860, Australia

P: (08) 8962 3040 or 13 61 39

www.thrifty.com.au



102.1FM

8CCC COMMUNITY RADIO
MPARNTWE & PATTI

TUNE INTO THE SOUNDS OF OUR COMMUNITY

MANY VOICES ONE FREQUENCY

8CCC.COM.AU



Like us on Facebook
[/8CCCRADIO](#)



Follow us on YouTube
[@8CCCRADIO](#)



Follow us on Insta
[@8CCCRADIO](#)



Streaming & On Demand
[8CCC.COM.AU](#)



SHOPPING BOTTLE SHOPS

We know the NT is warm, thirsty weather, but if your tipples is alcoholic, you'll need to plan ahead. Tennant Creek is a 'dry town' meaning that you cannot consume alcohol in public places within the town region. Bottle shops are open from 4pm until 7pm, Monday till Saturday, closed on Sundays. You will need photo ID to purchase alcohol and daily purchase limits apply.

Each region may have it's own take away bottle shop hours which can change at short notice, so check here to find out the most current trading times.



**THIRSTY
CAMEL**
BOTTLESHOPS

**Mon-Sat 4pm-7pm
Closed Sundays**

*Times may differ on public holidays

Easy parking out the front

**(08) 8962 2307
44 Paterson St**

UNITED CHEMISTS TENNANT CREEK

**United
Chemists**
Home for
Community Health.

Make sure you have all your medical supplies topped up while you travel. A great range of Chemist items, with a Newsagency for all your reading needs, stock up before you head off exploring.

123 Paterson Street, NT, 0860, Australia

P: (08) 8962 2616 | E: tennantcreek@udc.net.au

www.unitedchemist.net.au



SHOPPING LOCAL

- Helps local businesses support local sports & events
- Lowers environmental impact by reducing carbon footprint
- Ensures more jobs for local families



Enterprise

LEADING EDGE

Computers

jaycar

Switched  on Service

AUTHORISED STOCKIST

Home & Business Computer Sales
Printers, Fax Machines & Consumables
Upgrades, Service & Repairs
Office Furniture
Data Backup & Recovery
Warranty Agents for HP, Toshiba, ASI, Edsys



Network Support & Solutions
Custom-built Systems (PCs & Servers)
Managed Service Agreements
Telephone Systems
Internet Access & Solutions
Jaycar Stockist

LEADING EDGE COMPUTERS
TENNANT CREEK PTY LTD

8963 2300

38 PATERSON ST TENNANT CREEK • FAX: 8962 3127

ENTERPRISE

ELECTRICS • FURNITURE
JEWELLERY • GIFTWARE

FURNISHING THE BARKLY SINCE 1980

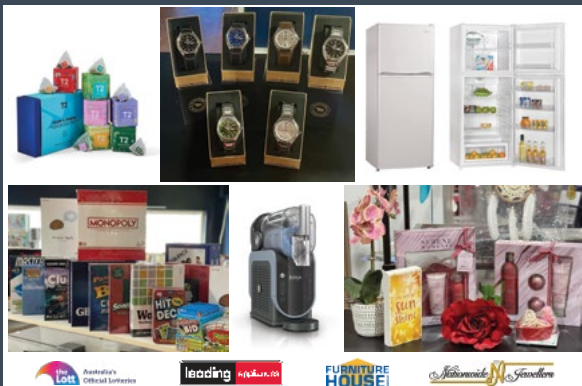

 Australia's
Official Lottery

leading 

FURNITURE
HOUSE

Nationwide Jewellers

OUR LARGE VARIETY INCLUDES:

Greyhound Booking Agent • Tilleys Candles & Soaps • Gifts
Jewellery • Toys • White Goods • Furniture • Homewares
Educational Toys • Home Entertainment • Phones & Credit
Power Cards • Manchester & Much More

Free Delivery Within Town Boundries
40 Paterson St • (08) 8962 2280

COMMUNITY CLUBS

proudly presented by

STEVE EDGINGTON MLA – MEMBER FOR BARKLY



MLA Mr Steven Edgington invites you to visit the range of local community and service clubs to really get to know the locals.

PO Box 796, Tennant Creek, NT 0861
114 Paterson Street, Tennant Creek, NT 0860
P: (08) 8962 4641



electorate.barkly@nt.gov.au



BARKLY AUSTRALIAN FOOTBALL LEAGUE

Featuring Clubs from the Barkly region.
From May-Sept,
Purkiss Reserve



LIONS CLUB OF TENNANT CREEK

Meets at 7pm, 1st & 3rd
Wednesday each month
at the Memo Club
0400 395 525



kate.m.foran@gmail.com

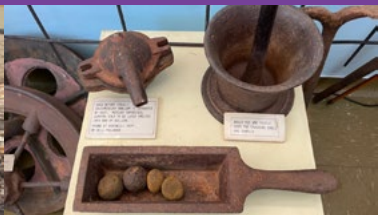

NATIONAL TRUST TC BRANCH

Call in, and step into the
past. Open limited hours.
49 Schmidt St



nationaltrusttennantcreek@gmail.com

CWA OF TENNANT CREEK

Visitors Welcome
16 Noble Street
0418 825 856



cwa.tennantcreek@gmail.com





TRAVEL WITH PETS KEEP A LOOK OUT!

New to Australia, Ehrlichiosis is a dangerous dog disease, carried by brown ticks found across northern Australia. Left untreated, it can be fatal, so please use tick prevention to keep your dog safe.

PREVENTION MEDICATIONS

- Internal medicines will kill any ticks on your dog. Just be mindful that if infected, it is that tickbite which infects your dog! Ehrlichiosis isn't passed simply from dog to dog, it spreads through the ticks.
- The first line of defence is a fresh tick repellent collar. Note the date and change as required. Most collars work best when kept dry.
- Regularly inspect your dog. Ticks hide in small crevices: inside ears, between toes and under their paws, between the pads.
- When travelling north, ask your vet about Heartworm prevention.
- Heartworm is spread by mosquitos. Protection is available via an annual needle or monthly tablets.

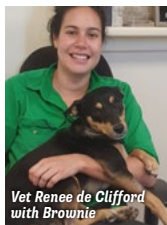

*Vet Renee de Clifford
with Brownie*

PET TRAVEL TIPS

- Carry your pet's medical info, including vaccination records.
- Ensure your pet is harnessed or crated in the car.
- Carry extra water & bowls to allow for the heat.
- Remember heat affects their paws as well. Be mindful of hot ground!
- Take care when out bush, baits are used to protect stock in the NT.



DID YOU KNOW?

Kunapa - pronounced Kunn-upp-pa - is the Warumungu word for dog!!

BARKLY VETERINARY PRACTICE



Trusted by locals, we open Mon-Fri & after hours for emergencies. See us for any pet health issues and advice.

1 Maloney Street, Tennant Creek
0447 471 399

www.facebook.com/BarklyVetPractice

A

B

C

D



Pink Mulla Mulla (*Ptilotus exaltatus*)



Skeleton Plant
(*Ptilotus fusiformis*)



Tickweed
(*Cleome viscosa*)



Broad Leaved Paperbark
(*Melaleuca quinquenervia*)

E

F

G

H

J

K

L

M

N

P

Q

R

S

T

U

Base map and data © Custom Mapping Services, 2022
www.custommappingservices.com.au

Speedway

← Bike Path to:
Tingkarli / Lake Mary Ann 5km

TED RYKO BIKE PATH

STUART

HWY

OVERLAND TELEGRAPH STATION 9km
KUNJARRA / THE PEBBLES 15km

TENNANT CREEK TO:
Three Ways 25km
Darwin 990km

EXPLORERS WAY
BINNS TRACK

- | | | | | | |
|-----|----------|-------------------------|-----|-----------|--|
| N15 | 1 | Barkly Regional Arts | R12 | 6 | Thrifty Tennant Creek |
| Q13 | 2 | Outback Outfitters | Q11 | 7 | Steve Edgington MLA |
| R14 | 3 | Leading Edge/Jaycar | Q11 | 8 | United Chemist |
| Q14 | 4 | Enterprise Electrics | U15 | 9 | Barkly Veterinary Practice |
| Q13 | 5 | Headframe Thirsty Camel | G13 | 10 | Battery Hill Gold Mining & Heritage Centre |

Tennant
Creek
Airport



TENNANT CREEK TOWN MAP

0 250 500 750 m

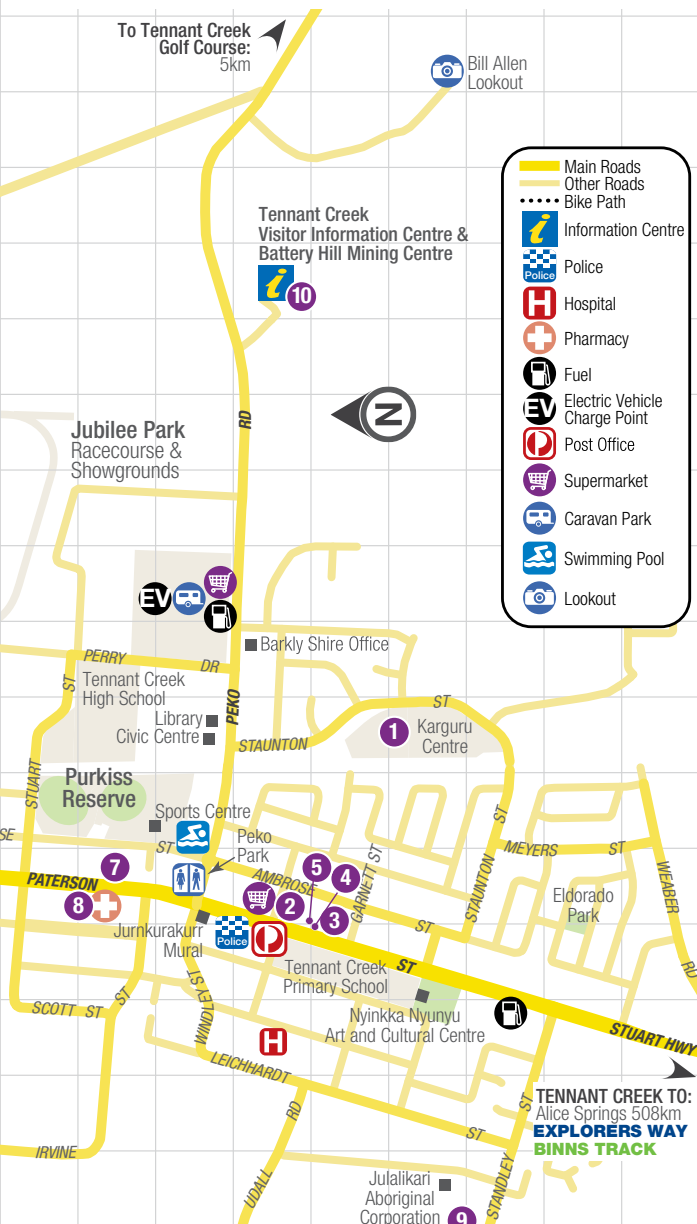



Tennant Creek Overland Telegraph Station

OVERLAND TELEGRAPH STATION

Tennant Creek Overland Telegraph Station was completed in 1872, so be on the lookout for 150th Anniversary celebrations! Located near the actual Tennant Creek watercourse, 12km north of town, this heritage site offers visitors an insight into the early living and working conditions of the employees.

The single copper wire, running from Adelaide to Darwin, a mighty 3600km long was the only communication link between Australia and England. This was strung along a path mapped by intrepid explorer, John McDouall Stuart, after whom the highway is named.

Take the self-guided walk around the reserve if you pick up a key and information sheet is available at the Visitor Information Centre (deposit required) and explore the historic station buildings made of local stone.

On a walk through the station buildings, you'll also learn of the discovery of gold in the area in 1925 and how thousands flocked to Tennant Creek. Explore at your own pace the interesting interpretive signage explaining the use of such rooms as the The Cellar, The Smoke House and in other buildings the Blacksmiths Workshop. A 100m stroll you will discover the Cemetery, the resting place of pioneers of the past.

KUNJARRA/THE PEBBLES

Kunjarra is the Warumungu traditional name for The Pebbles, an outcrop of red granite boulders smaller than the Devils Marbles. Signage explains the traditional customs here, and walking paths guide you to wander between the clumps of boulders, enjoying the colours of the rocks. Best viewed when the sun is low in the sky, at sunrise or sunset, to get the richest red colours in the boulders. Enjoy a picnic at the tables here, with toilets onsite. Overnight camping is NOT allowed for cultural reasons.



Kunjarra / The Pebbles



Ted Ryko Bike Path and Tingkarli/Lake Mary Ann

TED RYKO BIKE PATH

The Bicycle Path which leads from Tennant Creek, through the hills of the Honeymoon Range, and out to Tingkarli/Lake Mary Ann, is named after Ted Ryko (full name Eddie Reichenbach) who set the unbroken bicycle record from Adelaide to Darwin back in 1914. This arduous journey took him just 28 days! Walkers and cyclists enjoy the path which meanders through the hilly range, offering sights of local birds and wildlife. A quiet walker may see beautiful lizards crossing the path.

TINGKKARLI/LAKE MARY ANN

A lovely recreational watercourse, constructed by the NT Government in 1980. The dam wall closes off a valley which fills from the catchment area of Mary Ann Creek. Non-powered water sports are enjoyed here, such as swimming and kayaking. The view across the lake can be enjoyed from lush green lawns, with shady trees, BBQs and picnic tables, along with a fabulous new playground area. Take the walk around the lake to enjoy the natural bushland on the other side.



Lake Mary Ann Bridge

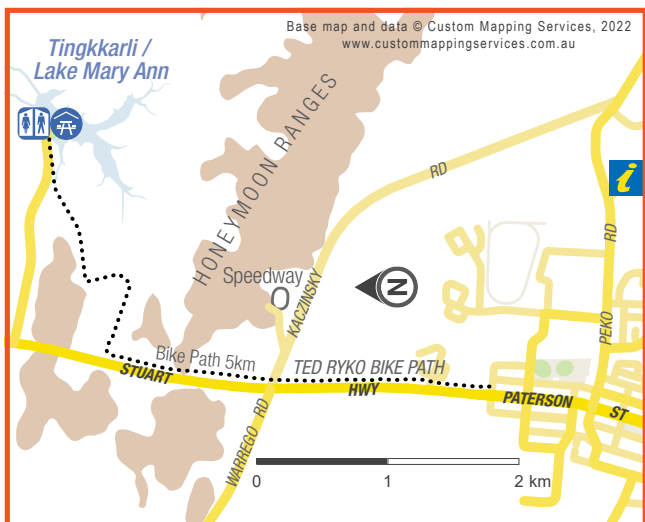



Karlu Karlu/Devils Marbles

SOUTH OF TENNANT CREEK

EXPLORERS WAY

KARLU KARLU / DEVILS MARBLES

100kms south of Tennant Creek, Karlu Karlu is the traditional Aboriginal name for Devils Marbles, the most famous landscape of the Barkly Region. Historically, this site was a meeting point for four neighbouring Aboriginal language groups, Warumungu, Kaytetye, Alyawarre and Warlpiri.

There are many traditional stories attached to this landscape, but the one offered for visitors is that a spiritual devil man, Arranji, walked through the valley spinning hair strings, important to men's cultural ceremonies, dropping them to the ground which then formed into the boulders which lay in clumps, precariously balanced upon each other.

Local people believe that the spirit of Arranji remains resting at Ayleparrarntenhe, a twin peaked hill to the east of the public reserve.

A more modern story of this place involves Rev. John Flynn, founder of the Royal Flying Doctor Service. In the early 1950s, his ashes were buried on Larapinta Road, west of Alice Springs, and a boulder from Karlu Karlu was placed on a plinth in his honor. The boulder has since been returned and is now a noticeably different colour.



SCAN ME

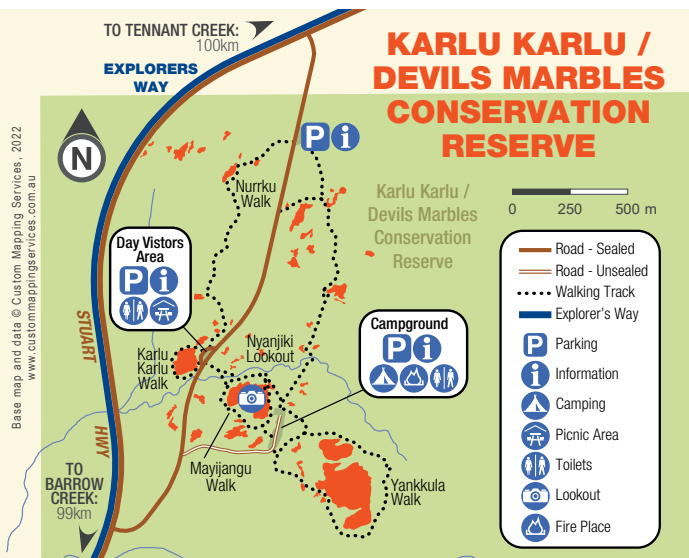

FLOCKING TO THE BARKLY REGION

The Barkly region is a treat for all bird enthusiasts. With little water to the south and the tropics to the north, this region is a transitional area for many unique birds.

Take the time to explore a few key areas of interest including the Tennant Creek Water Waste Treatment Plant, via Fazeldeen Road. You could be lucky to see a huge variety of birds.

Other species are found at Lake Maryann, just a few kms south of Tennant Creek. In the hill area as you drive in, keep a look out for the Painted Finch, Crimson Chat, Spinifex bird, Spinifex pigeon and the Dusky Grass wren can be found in the rocky outcrops and as you get closer to the water.

Renner Springs north of Tennant Creek, to the south Karlu Karlu/Devils Marbles and Iltwelepenty/Davenport Ranges also offer unique opportunities.

So, with your guidebook, camera or phone, enjoy a slow quiet pace and make the most of this special region has to offer.

- | | |
|-----------------------|---------------------------|
| ■ Dusky Grass Wren | ■ Crimson Chat |
| ■ Red-Necked Avocet | ■ Spinifex Bird |
| ■ Grey Teal Duck | ■ Red-Kneed Dotterels |
| ■ Spinifex Pigeon | ■ Black-Fronted Dotterels |
| ■ Black-Winged Stilts | ■ Hoary-Headed Grebe |
| ■ Painted Finch | ■ Orange Chat |



Painted Finch



Dusky Grasswren



Red-Necked Avocet

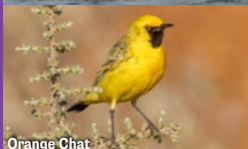

Orange Chat



Fairy Wren

Walking

There are several walks to enjoy, including the Nyanjiki Lookout providing a panoramic view of the Reserve. The Karlu Karlu walk is an easy short walk (20 minute return) which commences from the day use area carpark. Signs explain the formation of the Karlu (Marbles). The 4km Nurrku Walk provides visitors with a longer opportunity to experience the wider Reserve.

Camping Fees Apply -Cash only. No change available onsite.

Pets are not permitted in the campground.



Karlu Karlu/Devils Marbles

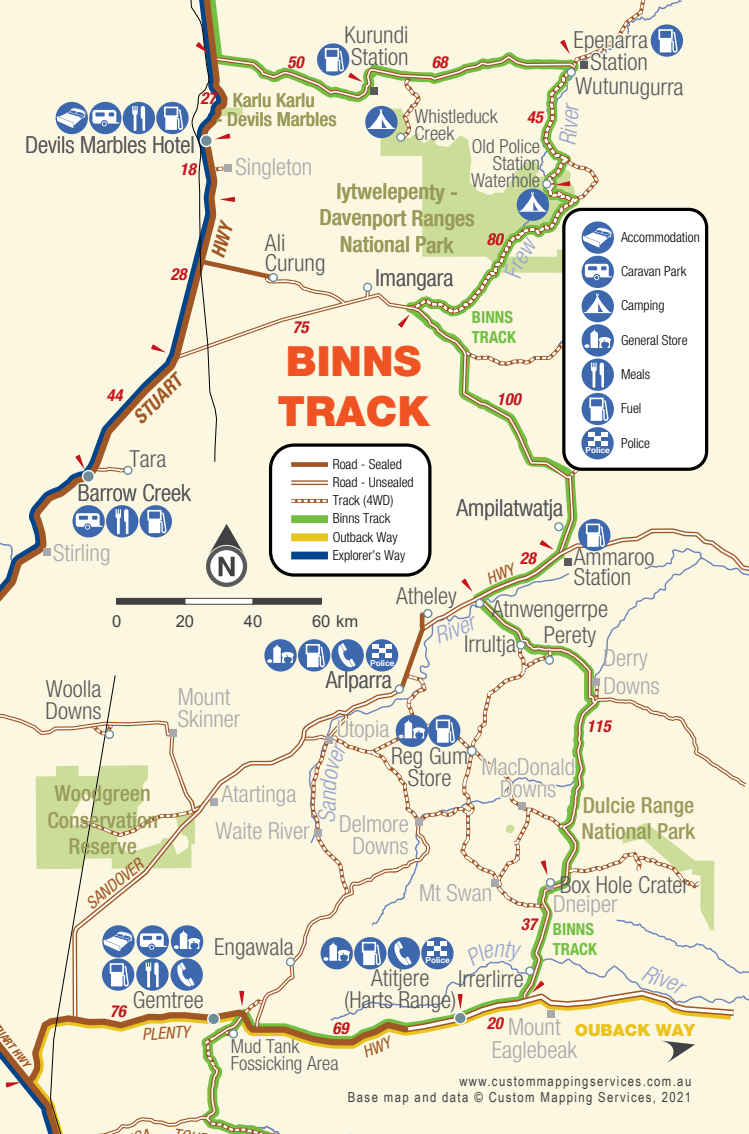

Gemtree

- Assorted A/C Cabins & Rooms • Powered & Unpowered sites
- Billabong Bar and Camp Oven kitchen
- Fossicking Tours • Gem Room • Museum • Shop with fuel & takeaway

140kms North East on sealed road from Alice Springs

PH: (08) 8956 9855

www.gemtree.com.au

Icons: Gemtree logo, Facebook icon

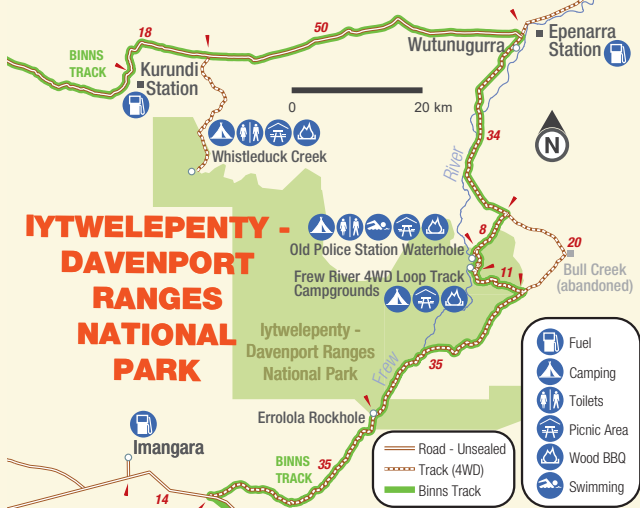

IYTWELEPENTY/DAVENPORT RANGES

PART OF THE BINNS TRACK

This National Park lies within a vibrant cultural landscape cared for by the Alyawarr, Wakaya, Kaytete, and Warumungu traditional owners. Enjoy the peaceful beauty of the area, accessible only by high-clearance 4WD. Discover early European heritage from pastoral and mining times. Wander through a remote network of waterholes and stunning outback scenery along some of the NT's top 4WD tracks.

These routes span the 1120 sq km park, including the challenging 17km Frew River loop to the Old Police Station Waterhole. Camp at Old Police Station Waterhole or Whistleduck Creek.

Camping is in designated areas only, and fees apply (cash only). Facilities are basic, with pit toilets and wood BBQs. No pets. As this is a diverse and ecologically important area, please respect the landscape, the waters, and leave no trace.



20kms west off the Stuart Highway (good bitumen road)
350kms North of Alice Springs
150kms South of Tennant Creek

www.arlpwe.com
(08) 8964 1640 | 0448 708 347
manager@arlpwe.com



ARLPWE ART AND CULTURE CENTRE

Visit Arlpwe in Ali Curung. This 100% Aboriginal owned gallery showcases works by Kaytetye, Alyawarr, Walpiri & Warumungu artists. Open Mon-Thu, 10am-4pm. Call ahead if passing through.

BARROW CREEK TELEGRAPH STATION

Barrow Creek was named by explorer John McDouall Stuart in 1860. In 1871, John Ross's Overland Telegraph team selected the site for its surface water and shallow well. By 1880, it featured stone buildings, a blacksmith's hut, cemetery, and a western veranda you can still explore.



NORTH OF TENNANT CREEK

EXPLORERS WAY

REV. JOHN FLYNN

North of Tennant Creek, at the junction of the Stuart and Barkly Highways, is the memorial obelisk constructed to celebrate the local significance of the Rev. John Flynn. A Presbyterian Minister, Flynn surveyed the needs of remote inhabitants of the Northern Territory in 1912. His report led to the creation of the Australian Inland Mission, with Flynn as Superintendent.

Recognising the needs of remote communities, Flynn's efforts resulted in a network of nursing hostels, which grew into the Royal Flying Doctor Service, still providing a 'mantle of safety' in the Outback!

Further south, at Karlu Karlu/Devils Marbles Conservation Reserve, is another story relating to Reverend Flynn (see page 18).

CHURCHILL'S HEAD

Along the Stuart Highway, as you travel this route, you are following in the footsteps of a quarter of a million military servicemen and women who travelled this route during WWII, to defend Australia following the attacks on Darwin in 1942. A natural outcrop of rock resembling Britain's Prime Minister at the time, Winston Churchill, had a tree branch inserted into the rocky 'mouth' to resemble his cigar, cementing the site as a popular military resting spot, still known as Churchill's Head today.



Jones Store, Newcastle Waters

NEWCASTLE WATERS

280 kms north of Tennant Creek on the Stuart Highway, Newcastle Waters is the northern boundary of the Barkly Region. A sealed 3km drive into Newcastle Waters Historic Township shows the this important staging post, with the town providing critical communications in such a remote location. The surviving buildings are worth a visit, along with the Drover's memorial statue paying respect to the critical local cattle industry.



HOW MANY IN 200KMS?

Keep a look out, get the whole car counting with you!

Compare the difference between different destinations.

1. How many cattle grids have you crossed?
2. How many kangaroo road signs?
3. How many different speed limits have you passed through?
4. How many caravans with 4 wheels?
5. How many birds nests have you seen?
6. How many eagles in the sky?

FIND THE WONDER WORD!

Circle each word or letter and tick them off the list.

See what the Wonder Word is with the letters that are left.

R	E	G	N	I	V	I	R	D	U
E	T	I	M	R	E	T	A	L	S
D	L	O	G	U	X	V	R	P	O
Y	K	S	M	Y	E	A	M	O	S
N	Y	I	N	N	K	A	R	L	L
P	N	A	P	U	C	A	L	A	I
E	L	O	L	Y	G	O	R	K	V
P	R	R	A	N	G	E	S	E	E
T	A	M	A	R	B	L	E	S	D
K	E	K	Y	R	E	T	T	A	B

Battery
Camps
Davenport
Devils
Driving
Gold

Kangaroo
Karlukarlu
Lake
Marbles
Mine
Nyinnka

Nyunyu
Plan
Ranges
Red
Sky
Termite

Wonder Word: EXPLORE

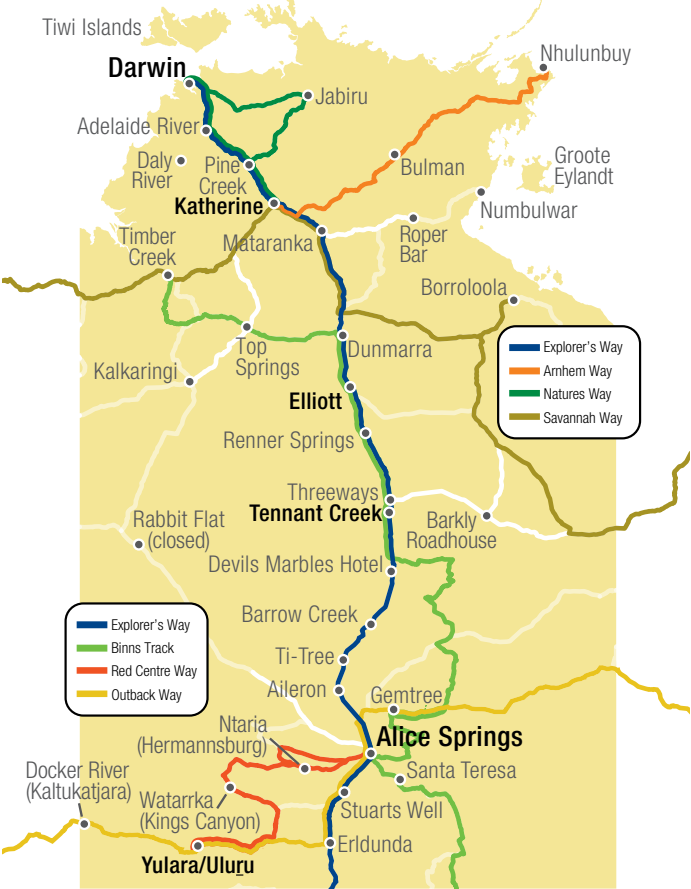

BINNS TRACK

SEE EXPLORE TENNANT CREEK PAGE 21-22

AN EPIC 4X4 ADVENTURE HIGHLIGHTING LESSER KNOWN SIGHTS

Binns Track is a marvellous alternative route to the Stuart Highway, a perfect playground for 4WD enthusiasts. The entire track length is 2,230km and named after Mr Bill Binns, an NT Parks & Wildlife Ranger.

GEMTREE TO TENNANT CREEK - 509km 2+ days. As you travel north, to Iltwelepeny / Davenport Ranges National Park you can embrace the peaceful surrounds, enjoy a swim in the surprisingly beautiful waterholes or stay and camp in this tranquil setting. A short detour to Karlu Karlu/Devils Marbles is a must do.

TENNANT CREEK TO DUNMARRA

355km 2+days. See page 22 of *Explore Tennant Creek* (reverse).

DUNMARRA TO TIMBER CREEK

430km 2+ days.

												KATHERINE	JABIRU	ERLDUNDA	ELLIOTT
												1467	1770	1683	961
												182	485	1380	722
												106	409	87	420
												649	975	708	1047
												91	213	1471	237
												512	814	869	313
												673	975	708	253
												649	951	732	229
												286	588	1666	706
												987	1290	393	568
												784	1086	573	366
												1626	1929	246	1207
WAUCHOPE	841	639	1912	978	953	1114	1717	1520	1444	332					
TI TREE		203	1069	143	111	281	874	679	603	673	784	1086	573	366	
TIMBER CREEK			1273	339	314	476	1077	881	805	480	987	1290	393	568	
THREWEAYS				935	959	798	376	392	468	1753	286	588	1666	706	
TENNANT CREEK					25	137	739	542	466	818	649	951	732	229	
RENNER SPRINGS						161	763	566	490	794	673	975	708	253	
PINE CREEK							602	405	329	955	512	814	869	92	
MATARANKA								197	273	1557	91	213	1471	510	
LARRIMAH									76	1361	106	409	1274	313	
KULGERA										1285	182	485	1198	237	

TOURIST DRIVES OF THE NT

These iconic drives showcase an ancient culture and the natural diversity of this spectacular Territory. Follow these ‘self-drive’ options and when you share your memories on social media include: #ExploreKatherine #ExploreOz so we can join your journey!

NATURES WAY

northernterritory.com/drive/natures-way

Darwin is your starting point, for a journey that reaches the ancient wonders of 3 National Parks, including Kakadu, Nitmiluk and Litchfield National Parks. All with their natural beauty, you can spot crocodiles along the banks of the river as you take a tour cruise along lily pad wetland, rich in bird life and stunning photo opportunities. Explore the rock art galleries, gentle and adventurous walking trails and plunge pools for cooling dips, before taking the loop back to Darwin.

SAVANNAH WAY

northernterritory.com/drive/savannah-way

This incredible 3700 kilometre drive traverses rugged and challenging country, from Queensland to the beauty of the Northern Territory, then journey onto Western Australia for an ultimate outback road trip. Passing through a variety of habitats, from savannah to tropical landscapes, journey through five World Heritage listed areas and 15 National parks. Camp out under big night skies, and marvel at ancient rock art or catch a famous Barramundi.

EXPLORERS WAY

tinyurl.com/2p95bs5m

Follow in explorer John McDouall Stuart’s footsteps on a trail he first blazed in the 1860s, on a 3000km drive. Pass through diverse landscapes and some of Australia most famous icons, explore the rich Indigenous culture on sealed highways between Adelaide and Darwin.

ARNHEM WAY

northernterritory.com/drive/arnhem-way

From Katherine to Nhulunbuy, on the Gove Peninsula, you need to be prepared for adventure. Explore one of Australia’s last unspoilt areas, with pristine beaches and stunning wetlands. You may be lucky enough to discover rare birds and native wildlife or catch a variety of fish. Be delighted by local artwork in these remote regions, strong in culture.

*A permit is required from the Northern Land Council and necessary to preserve the culture and beauty of the region.

World Heritage listed areas and 15 National parks. Camp out under big night skies, and marvel at ancient rock art or catch a famous Barramundi.										DISTANCE GRID Measured in kilometres Approximate distances only			
DUNMARRA	DARWIN	DALY WATERS	BROOME	BARROW CREEK	BARKLY HOMESTEAD	ALICE SPRINGS	ADELAIDE RIVER	ADELAIDE	2911	ADELAIDE RIVER			
									1384	ALICE SPRINGS			
									1531	BARKLY HOMESTEAD			
									2249	BARROW CREEK			
									1833	BROOME			
									4266	DALY WATERS			
									2443	DARWIN			
									2396	DUNMARRA			
									2292	ELLIOTT			
									1331	ERLDUNDA			
104	736	152	1976	475	456	762	623	2292	JABIRU				
1065	1696	1113	2937	491	919	200	1584	1331	KATHERINE				
618	255	576	1858	1198	1138	1484	299	3014	KULGERA				
315	316	273	1556	895	875	1181	203	2711	LARRIMAH				
1152	1783	1199	3023	572	1005	286	1670	1268	MATARANKA				
133	498	90	1739	712	653	999	385	2529	PINE CREEK				
209	422	167	1663	768	729	1075	309	2605	RENNER SPRINGS				
406	226	363	1646	985	965	1271	113	2801	TENNANT CREEK				
196	828	244	2068	383	371	678	704	2199	THREWAYS				
358	989	405	1801	222	211	508	876	2038	TIMBER CREEK				
333	964	381	2205	246	219	533	852	2063	TI TREE				
601	601	559	1270	1181	1159	1467	489	1997	WAUCHOPE				
672	1303	719	2543	93	566	194	1190	1724	YULARA				
466	1100	515	2342	88	363	397	985	1925					
1311	1942	1359	3183	731	1164	446	1829	1576					

Wherever you go, take us with you

..EXPLORE..

OUTBACK SOUTH AUSTRALIA & THE FLINDERS RANGES VISITOR GUIDE

BIRDSVILLE TRACK - OODNADATTA TRACK - STRZELECKI TRACK
STUART HIGHWAY - COOBER PEDY - SA/NT BORDER
PORT AUGUSTA - LEIGH CREEK - ROXBY DOWNS

..EXPLORE..

THE RED CENTRE ART TRAIL

GALLERIES - ART CENTRES - ARTS EVENTS
LOCATION MAPS & MORE!

..EXPLORE..

TENNANT CREEK VISITOR GUIDE

EXPLORERS WAY - **BARKLY REGION** - BINNS TRACK
KARLU KARLU / DEVILS MARBLES
ITYWELEPENTY / DAVENPORT RANGES

..EXPLORE..

THE RED CENTRE VISITOR GUIDE

COOBER PEDY - **ALICE SPRINGS** - TENNANT CREEK
ULURU-KATA TJUTA NATIONAL PARK / KINGS CANYON
WATARRKA NATIONAL PARK

..EXPLORE..

THE KATHERINE REGION VISITOR GUIDE

MATARANKA - **NITMILUK GORGE** - PINE CREEK

Pick up a copy or
download our guides



explore  .com.au